

FRONT ELEVATION

SECTION ON AB

SITE PLAN

KEY PLAN

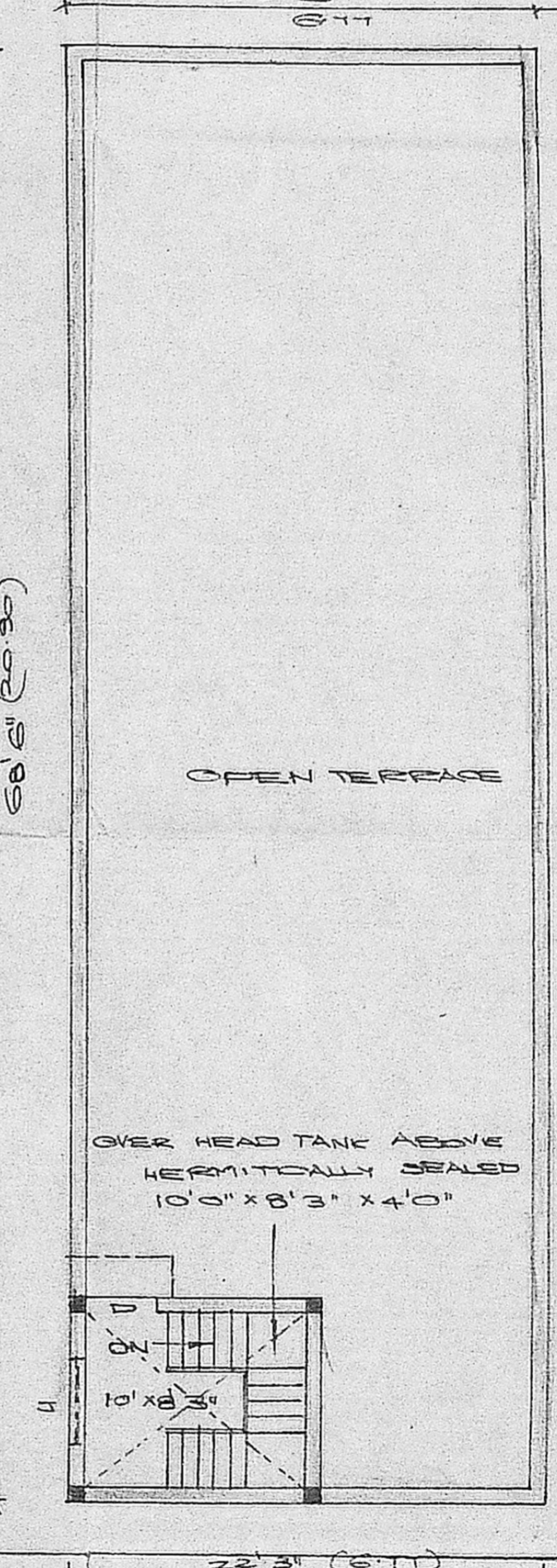
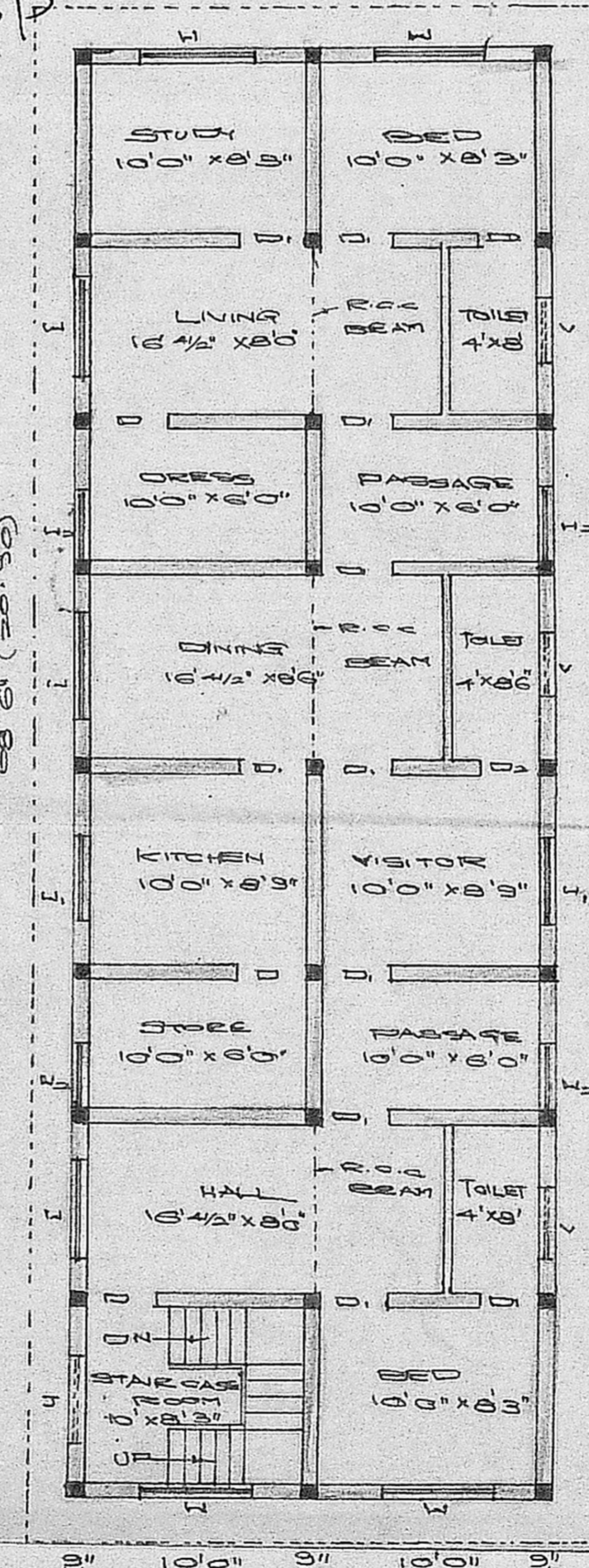
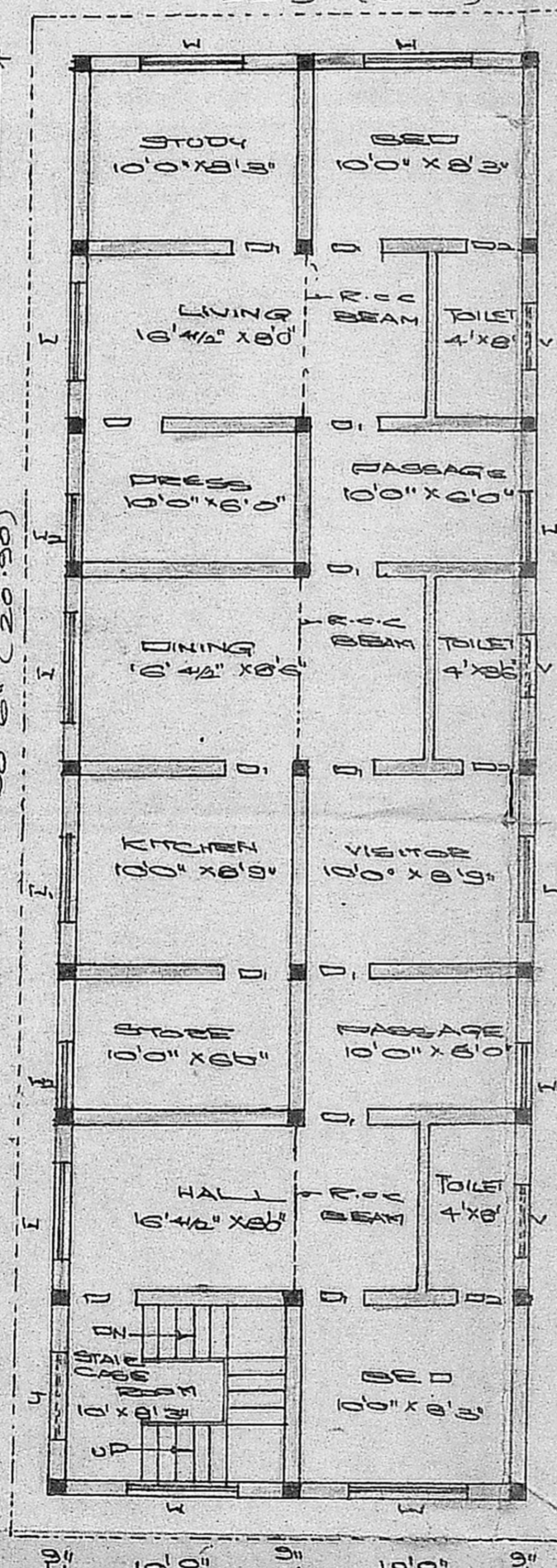
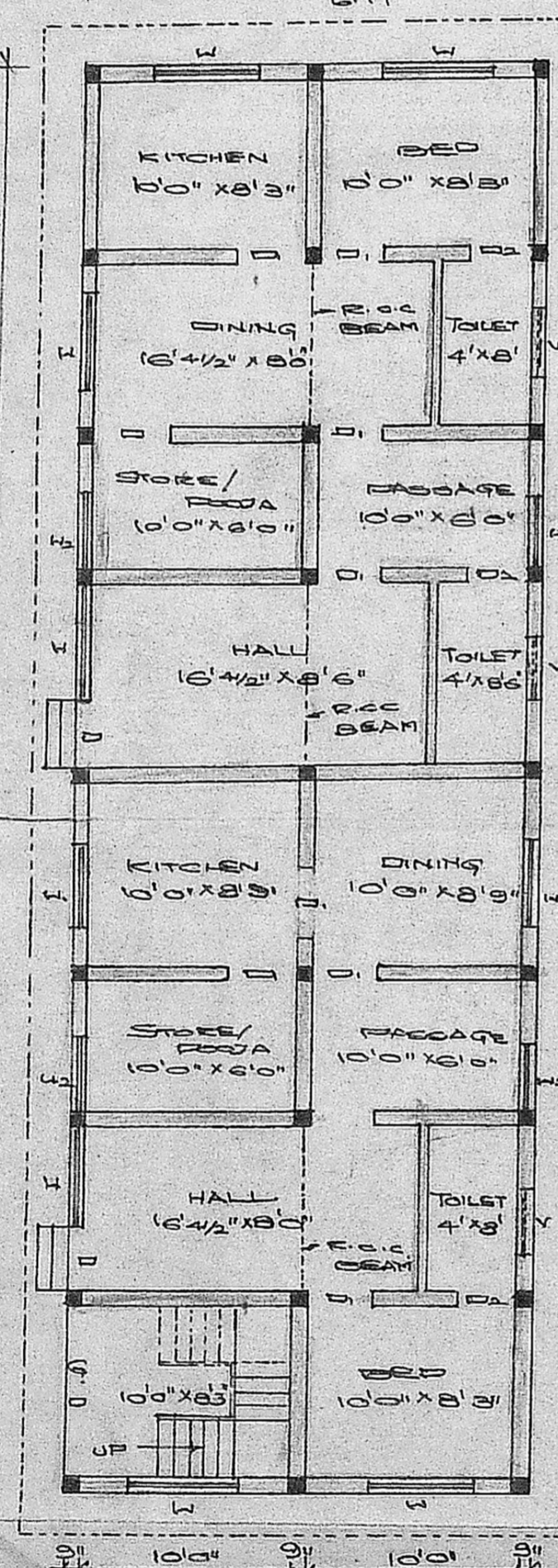

GROUND FLOOR PLAN

FIRST FLOOR PLAN

SECOND FLOOR PLAN

TERRACE FLOOR PLAN

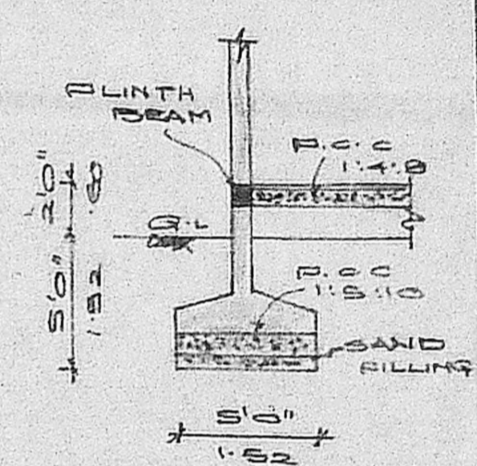

COLUMN DETAILS

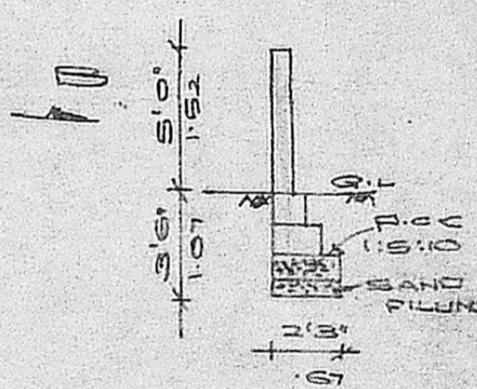

SECTION OF COMPOUND WALL

SCHEDULE OF JOINERIES:

□ DOOR	3'3" x 7'0"	1.00 x 2.13
□ DOOR	5'0" x 7'0"	0.91 x 2.13
□ DOOR	2'6" x 7'0"	0.79 x 2.13
W WINDOW	5'0" x 4'6"	1.52 x 1.37
W WINDOW	4'0" x 4'6"	1.22 x 1.37
W WINDOW	5'6" x 4'6"	0.91 x 1.37
V VENTILATOR	3'6" x 2'6"	0.91 x 0.66
3 BALY	6'6" x 4'6"	1.83 x 1.37

PLAN SHOWING THE PROPOSED CONSTRUCTION OF A RESIDENTIAL BUILDING AT DOOR NO. 33 OF DAMODARA REDDY STREET BEARING T.S. NO. 9004 & 7375 BLOCK NO. 130 OF T. NAGAR REVENUE VILLAGE, T. NAGAR, MADRAS - 17 IN COOPERATION DIVISION NO. 1400LD (37) NEW. SANCTIONED O.A. NO. 447/92 DT. 25.12.92 (SCALE 1:100)

AREA STATEMENT:
 PLOT EXTENT: 4252.00 SQ FT
 GROUND FLOOR: 1524.12 SQ FT
 FIRST FLOOR: 1524.12 SQ FT
 SECOND FLOOR: 1524.12 SQ FT
 TERRACE FLOOR: 172.50 SQ FT
 TOTAL BUILT UP AREA: 4744.86 SQ FT
 PLOT COVERAGE: 25.84 %
 P.S.I. 1-11/2

COLOUR INDEX:
 PROPOSAL: [Symbol]
 ROAD/STREET: [Symbol]
 BOUNDARY/SITE: [Symbol]

OWNER:
 A. Umabranth
 S. Vijayalakshmi
 V. K. K. Srinivasan

LICENSED SURVEYOR:
 S. Durai Pandian
 B.E., A.M.I.S.E., F.I.I. Arch.,
 Chartered Engineer, Valuer, Industrial Consultant,
 Registered Architect, Temple Engineer &
 Licenced Surveyor, Corporation of Madras.
 14, Sri Vinayak, Kilpaik Garden Colony Extn.
 MADRAS - 600 010.